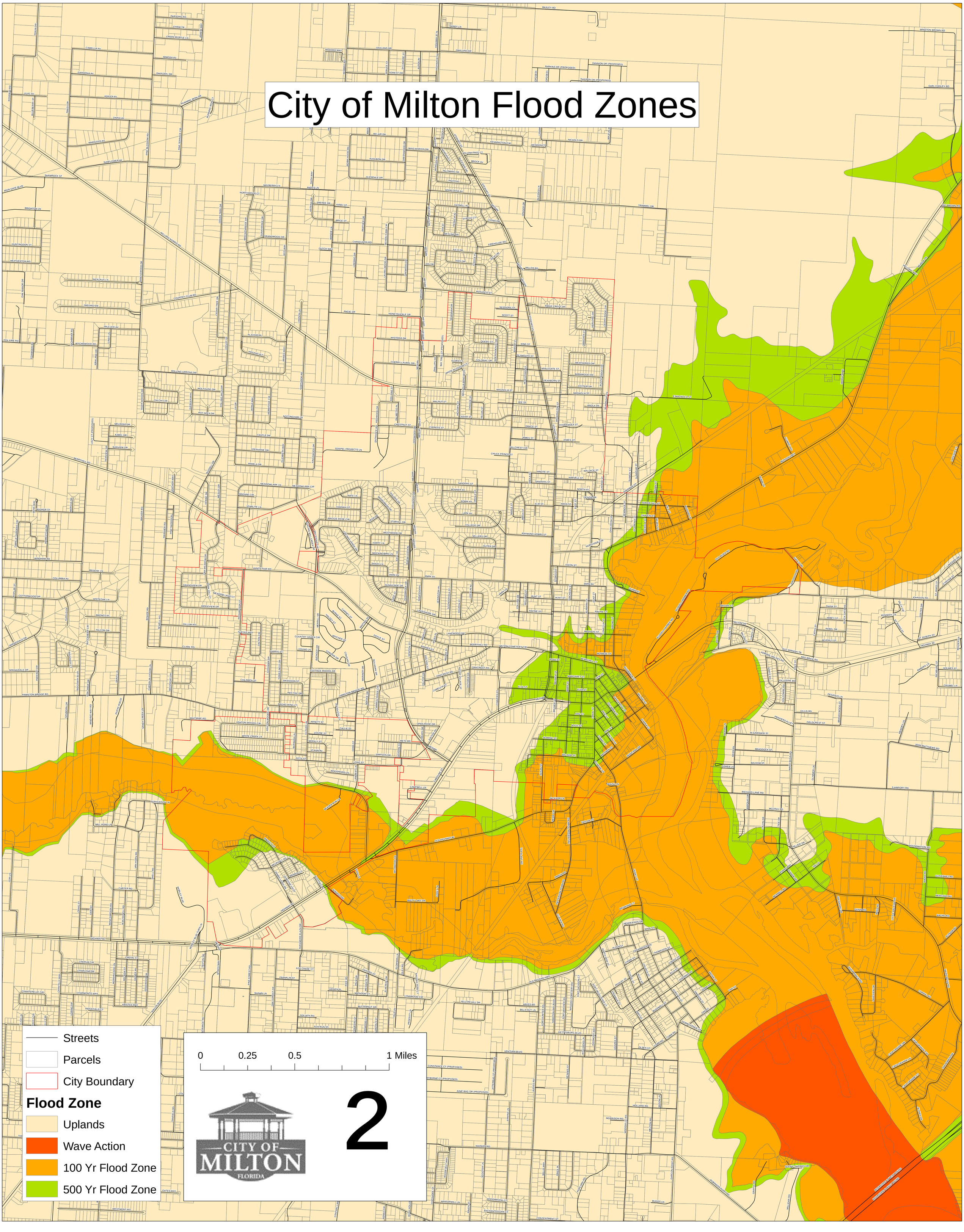City of Milton Flood Zones