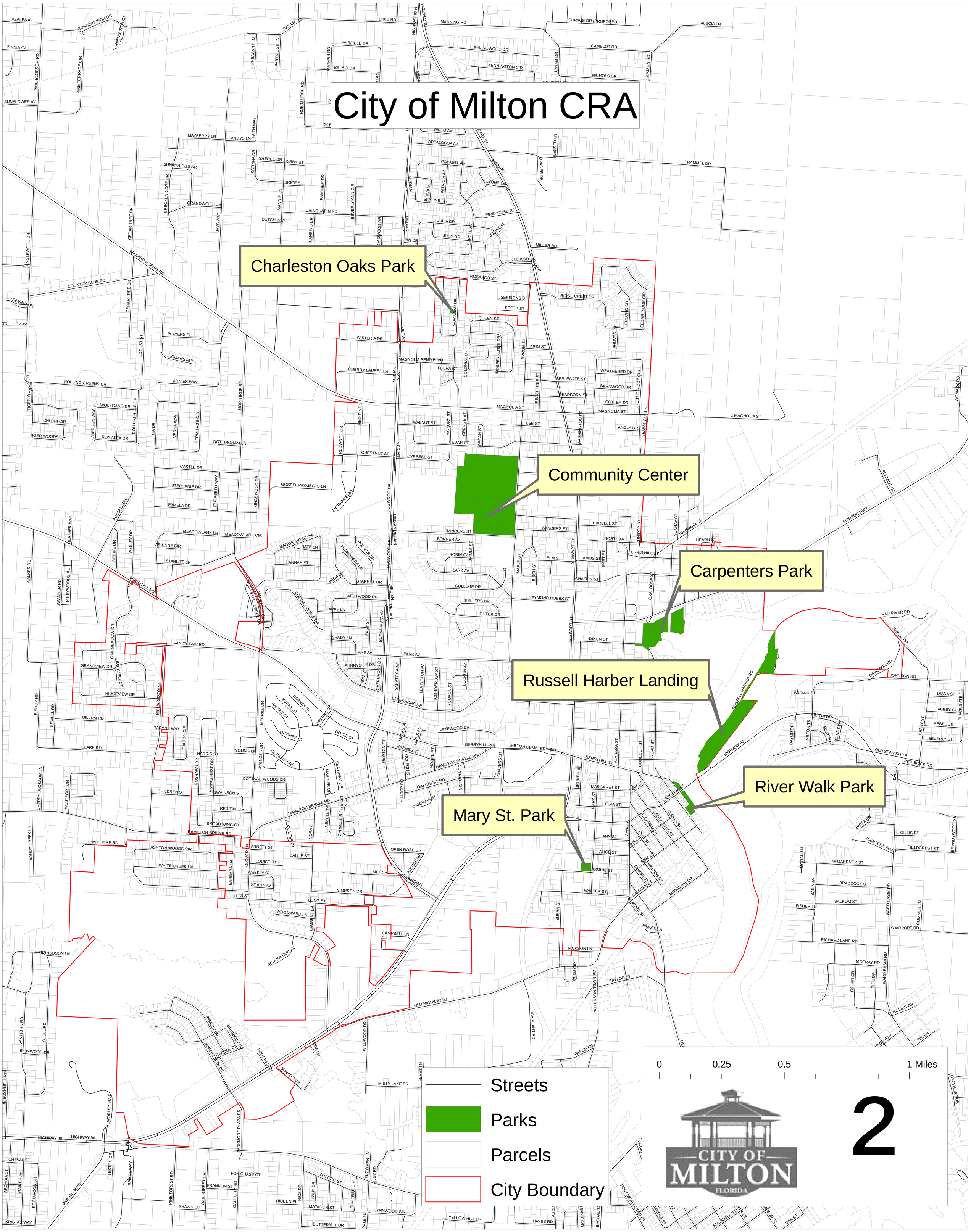City of Milton CRA